

MANDATORY DISCLOSURE

ACADEMIC YEAR 2024-2025



MAHAGURU INSTITUTE OF TECHNOLOGY

Kattachira, Pallickal PO, Kayamkulam, Kerala 690503
Phone : +91 479 2331696, 2331304, 2331391, 9447919000
Web: www.mahagurutech.ac.in
Email: office@mahagurutech.ac.in

MANDATORY DISCLOSURE

AICTE File No	F.No. South-West/1-10972963286/2022/EOA
AICTE ID	1-3888366
Date & Period of last approval	17/MAY/2024

1. NAME OF THE INSTITUTION

Name of the Institution	MAHAGURU INSTITUTE OF TECHNOLOGY
Address of the Institution	KATTACHIRA,PALLICKAL.P.O,KAYAMKULAM
City & Pin Code	KAYAMKULAM,690503
State / UT	KERALA
Longitude & Latitude	9.1627° N LATITUDE, 76.5465° E LONGITUDE
Phone number with STD code	0479 2331696
FAX number with STD code	0479 2331304
Office hours at the Institution	9.00A.M-5.00 P.M
Academic hours at the Institution	9.00A.M-4.00 P.M
Email	office@mahagurutech.ac.in
Website	www.mahagurutech.ac.in
Nearest Railway Station(dist in Km)	KAYAMKULAM(6KM)
Nearest Airport (dist in Km)	THIRUVANANTHAPURAM AIRPORT(110KM)
Type of Institution	PRIVATE SELF-FINANCING

2. NAME AND ADDRESS OF THE TRUST/SOCIETY/COMPANY AND THE TRUSTEES.

Name of the organization running the Institution	SREE GURUDEVA CHARITABLE & EDUCATIONAL TRUST
Type of the organization	TRUST
Address of the organization	KATTACHIRA,PALLICKAL.P.O,KAYAMKULAM
Registered with	SUB-REGISTRAR BHARANIKAVU
Registration Date	05/09/2008
Website of the Organization	www.mahagurutech.ac.in

3. NAME OF PRINCIPAL

Name of Principal/Director	Dr SURESH KUMAR V
Exact Designation	Principal
Phone number with STD code	0479-2331696
FAX number with STD code	0479-2331304
Email	principal@mahagurutech.ac.in
Highest Degree	Ph.D
Field of Specialization	Cloud Computing

4. NAME OF THE AFFILIATING UNIVERSITY

Name of the affiliating University	APJ Abdul Kalam Technological University (KTU)
Address	CET Campus, Alathara Rd, Ambady Nagar, Thiruvananthapuram, Kerala 695016
Website	www.ktu.edu.in
Latest affiliation period	2023-2024

5. GOVERNANCE

Members of the Board and their brief background

SL No.	Name	Designation	Brief background
1	Dr. A M GOPALAN	CHAIRMAN	Our Chairman Dr. A M GOPALAN is a successful business man, a talented artist, a selfless social worker and a great philanthropist. He had been recognized as one of the brightest luminaries in the contemporary business world. He is a distinguished educationalist who established reputed educational institutions including Sree Gokulam Medical College.
2	SRI SUKUMARAN.K	GENERAL SECRETARY	SRI SUKUMARAN.K is a successful businessman and social worker with leadership qualities, veracity, determination and dedication. He is the General Secretary of MIT Governing Body.

3	SRI S BABURAJAN	TREASURER	A social activist and business tycoon in mid Travancore, Sri S Baburajan is the Treasurer of Sree Gurudeva Charitable and Educational Trust and Governing Body of MIT.
4	SRI V SADASIVAN	ASST. SECRETARY	Sri V Sadasivan, a social worker, is the Asst Secretary of Sree Gurudeva Charitable and Educational Trust and Governing Body of MIT.

• **Members of college council**

Academic College Council		
1	Dr. SURESH KUMAR V	PRINCIPAL
2	Dr. Manju J	Professor / Vice Principal
3	Dr. ARUN ELIAS	DEAN(ACADEMICS)
4	Dr. SASI B	Professor & HOD(S&H)
5	Prof. PRIYA GRACE ITTI EIPE	HOD(CE)
6	Dr. MANIKANDA PRABHU N	HOD(ME)
7	Prof. SUMA S G	HOD(CSE)
8	Prof. RATHEESH R	HOD(ECE)
9	Prof.SARATH S	HOD (EEE)
10	Prof. K.S. SASI	Professor(S&H)
11	Mr. AKHIL S	Faculty Incharge, Physical
12	Mr. RAHUL R	College Union Chairman
13	MS.ASWATHY PRASAD	Student Representative
14	Mr.SARASAN T N	AO
15	MS.SREELATHA	Ladies Hostel Warden
Frequently of board meeting		Once in a month

Organizational chart and processes

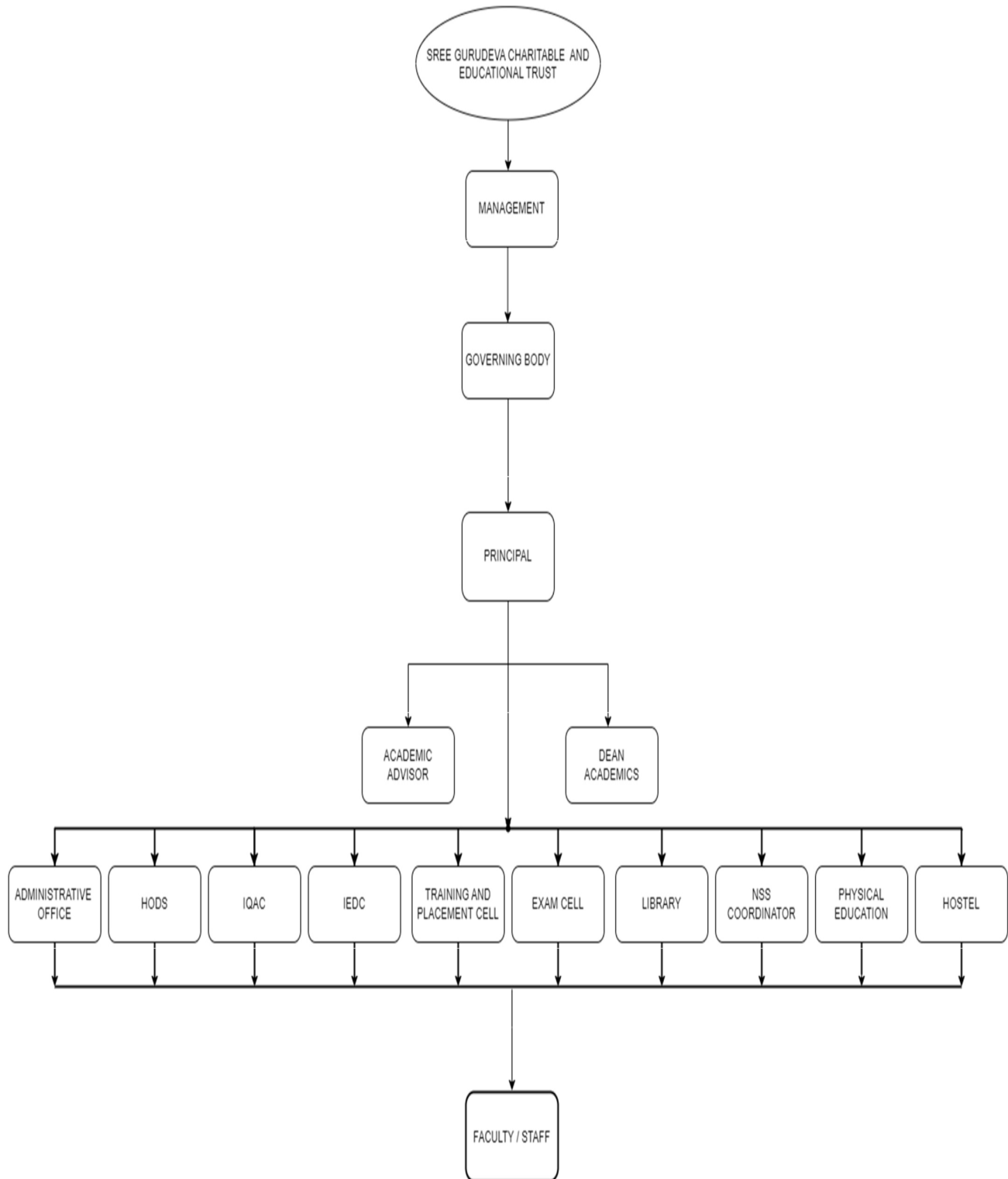

Nature and Extent of Involvement of Faculty and students in academic affairs / improvements	Faculty is actively involved in continuous internal valuation and creating answer repository of Internal & University Exams. Quality circle of the students gives feedback in every semester.
Mechanism/Norms & Procedure for democratic/good Governance	Periodic meeting of the faculty and the staff is convened by the Principal and Chairman to discuss academic and other administrative problems. Meetings of the representatives of the students are convened and their opinion will be considered in taking academic and administrative decisions.
Student Feedback on Institutional Governance/ Faculty performance	Our college has developed a survey to address the effectiveness of the available Facilities for the UG engineering program. The College is deeply committed to continuous quality improvement and this survey is an integral part of the assessment process.
Grievance Redressal mechanism for Faculty, staff and students	Available
Establishment of Anti Ragging Committee.	Available.
Establishment of Online grievance Redressal Mechanism	Available.
Establishment of internal Complaint Committee(ICC)	This committee helps to solve the problems faced by the students from all perspective of life.
Establishment of Committee for SC/ST	Our college has developed a committee for SC/ST students for enhancing the educational qualities and help them to know about various scholarship grants from Government for their quality education.

Internal Quality Assurance Cell (IQAC)	<p>Internal Quality Assurance Cell (IQAC) was established in the year 2008 in order to nurture high quality standards in the teaching-learning process, consistent with the vision and mission of the Institution. The IQAC has taken the uphill task of not only monitoring the processes present in the system but also initiated concept-to completion of many reforms. The IQAC strategized the steps and actions to implement the Outcome Based Education in all the departments of the institution. The IQAC manages various research activities, including training and promotion of research and management of research grant, publication, patents, etc. The Cell is vibrant and regularly organizes various faculty development programmes in diversified areas which include induction programmes, orientation programmes, research orientation programmes, refresher programmes, short term training programmes, etc.</p>
---	---

6. PROGRAMMES

Programmes approved by AICTE	Status of Accreditation	Number of Sanctioned intake	No. of Seats enrolled	Duration of the programme
UG PROGRAMS				
Civil Engineering	NAAC Accredited	60	16	4 years
Computer Science & Engineering	NAAC Accredited	90	71 +16	4 years
Electrical & Electronics Engineering	NAAC Accredited	30	00	4 years
Electronics & Communication	NAAC Accredited	30	08	4 years
Mechanical Engineering	NAAC Accredited	30	29	4 years
Artificial Intelligence	NAAC Accredited	60	40	4 years
PG PROGRAMS				
Civil Engineering (Structural Engineering And Construction Management)	NAAC Accredited	18	07	2 years
Electronics And Communication Engineering (Signal Processing)	NAAC Accredited	9	01	2 years

Mechanical Engineering (Machine Design)	NAAC Accredited	9	00	2 years
---	-----------------	---	----	---------

- FACULTY**

BRANCH	DETAILS
CIVIL ENGINEERING	http://mahagurutech.ac.in/cestaff.php
COMPUTER SCIENCE AND ENGINEERING	http://mahagurutech.ac.in/csestaff.php
ELECTRONICS & COMMUNICATION ENGINEERING	http://mahagurutech.ac.in/ecstaff.php
ELECTRICAL & ELECTRONIC ENGINEERING	http://mahagurutech.ac.in/eeestaff.php
MECHANICAL ENGINEERING	http://mahagurutech.ac.in/mestaff.php
MECHANICAL PRODUCTION ENGINEERING	http://mahagurutech.ac.in/mepstaff.php
SCIENCE & HUMANITIES DEPARTMENT	http://mahagurutech.ac.in/shstaff.php

- PROFILE OF PRINCIPAL**

Name : Dr Suresh Kumar V
 Date of Birth : 04/07/1972
 Educational qualification : PhD
 Work Experience : 30 years (24 years teaching, 6 year industry)
 Research Experience : 08
 Date of joining in Mahagurutech : 03/07/2023
 Faculty Profile : <http://www.mahagurutech.ac.in/principal.php>

- FEESTRUCTURE**

As per University norms.

- ADMISSION**

Programmes approved by AICTE	Status of Accreditation	Number of Sanctioned intake	No. of Seats enrolled	Duration of the programme
UG PROGRAMS				
Civil Engineering	NAAC Accredited	30	3	4 years
Computer Science & Engineering	NAAC , NBA Accredited,	120+ 60	87 + 12	4 years
Electrical & Electronics Engineering	NAAC Accredited	30	00	4 years
Electronics & Communication	NAAC Accredited	30	07	4 years
Mechanical Engineering	NAAC Accredited	60	14	4 years
Artificial Intelligence	NAAC Accredited	60	39	4 years
PG PROGRAMS				
Civil Engineering (Structural Engineering And Construction Management)	NAAC Accredited	18	01	2 years
Electronics And Communication Engineering (Signal Processing)	NAAC Accredited	9	00	2 years
Mechanical Engineering (Machine Design)	NAAC Accredited	09	00	2 years
Master's In Business Administration		60	00	2 years

50% of the seats are under Government Quota, allotment to the same will be made by the Commissioner of Entrance Examinations (CEE Kerala). Remaining 50% seats are

under Management Quota and the admission will be made strictly on the basis of merit, which includes NRI seats also.

Number / Details of scholarship offered by the Institution, duration and amount

For B.Tech: Management Merit Scholarship based on +2 Percentage (KEAM should be qualified)

Percentage	Scholarship
95%to100%	₹20,000 per annum

KeamScholarship: Tuition Fee Waiver scholarship is granted to BP Land other economically weaker students admitted in Government quota.

For M.Tech Scholarship amount of ₹26,000 per semester is granted for all students admitted for M.Tech in our college. Additional scholarship of ₹ 10,000 will be granted for alumnus.

Scholarship is available for candidates with valid GATE score as per AICTE norms for the total period of 24 months subject to the conditions mentioned in the prospectus issued by DTE. SC/ST Students will be eligible for stipend as per Kerala State Government Rules. Minority scholarship is granted to students of minority communities

11. ADMISSION PROCEDURE

There is an admission committee, consisting of Principal, Academic Dean, Faculty members. The procedure of admission is controlled by the admission committee. During the time of notification from the university, advertisement will be given by college in the newspaper and website. Applications are invited from candidates to Management and NRI Quota. The requirements are scrutinized by the admission committee; the documents of the admitted students are verified and finally approved by the management. Finally the documents are filed by the admission supervisor committee. The admission to the merit seats are conducted strictly adhering to the regulations given by the Commissioner for entrance examination.

Calendar for admission against Management/vacant seats:

The calendar is published by the management and admission committee during the time of admission.

12. Criteria and weigtages of admission

The criteria for getting admission in Management and NRI Quota is that the student should score at least 45% marks in Physics, Chemistry and Maths. For Management seat admission the student also should qualify the entrance examination (KEAM or JEE). For NRI seat admission the student should have at least 45%marks in Physics, Chemistry and Maths. Also for NRI

admission a sponsorship letter and VISA copy of the sponsor should be submitted along with the documents.

13. LIST OF APPLICANTS

15. INFORMATION OF INFRASTRUCTURE & OTHER RESOURCES AVAILABLE

INFRASTRUCTURE	
Total area of Campus	11.96Acre
Number of Class Rooms	30
Average size of each	90sqm
Number of Tutorial rooms	05
Average size of each	90sqm
Number of Laboratories	28
Number of Drawing Halls with Capacity of each	Number:2, Capacity: 60
Number of Computer Centers with Capacity of each	Number: 1, Capacity:69
Central Examination Facility	Available
Fire and Safety Certificate	Available
Hostel Facilities	Available

HOSTEL

Boys 'Hostel	Available with total capacity of 150 no;
Girl's Hostel	Available with total capacity of 150 no;
Medical and other Facilities	Available

LIBRARY

Department	CE	ME	ECE	CS	EEE	SH
No: of Library Books/ Titles/ Journals available	1369	735	779	785	757	239
List of Online National/ International Journal Subscribed	53 National / 8 International					
E Library Facilities	1					
National Digital Library Subscription Details	INKLNC5N3FQWDMJ – Reg on 26/04/2021					

Digital Library	Delnet	2000+ Journals
	Knimbus provided by KTU	298 Journals
	E- Books	www.videeya.in

LABORATORY DETAILS

BRANCH	DETAILS
CIVIL ENGINEERING	http://mahagurutech.ac.in/celab.php
COMPUTER SCIENCE AND ENGINEERING	http://mahagurutech.ac.in/cselab.php
ELECTRONICS & COMMUNICATION ENGINEERING	http://mahagurutech.ac.in/eelab.php
ELECTRICAL & ELECTRONICS ENGINEERING	http://mahagurutech.ac.in/eelab.php
MECHANICAL ENGINEERING	http://mahagurutech.ac.in/melab.php
MECHANICAL PRODUCTION ENGINEERING	http://mahagurutech.ac.in/melab.php

COMPUTING FACILITIES

Internet Bandwidth	30 mbps lease line, 200mbps FTH connection
Number and configuration of System Configuration: Branded Desktops(Intel)	Intel Core 2 Duo, 2.93 GHz, 4 GB, 250 GB HDD, 17" LCD Monitor Intel Core i3, 4 GB, 500 GB HDD, 18.5" LCD Intel Core i5, 8 GB RAM, 480 GB SSD, 18.5" LCD Rayzen 5, 16 Gb RAM, 480 GB SSD, 18.5" LCD
Total number of system connected by LAN	300
Total number of system connected by WAN	300
Major software packages available	Windows 10, Office 2010, Oracle, MAT LAB, EDWILXP, Solid Works, AutoCad, Tally, Java JDK, Visual Studio

GAME & SPORTS FACILITIES

SINo	Facility	Quantity	Capacity/Area	Yearof establishment
1	Table Tennis Board.	1(B)	15 X 10 meter	Since2009
2	Caroms board.	1	NA	Since2009
3	Cricket	1	Open ground	Since2009
4	Football	1	Open ground	Since2009
5	Shuttle Court	1	20 X 10 meter	Since2009
6	Track	1	200 meter	Since2009
7	Volleyball court	1	25 x 13 meter	Since2009
8	Cable crossover	1		Since2009
9	Abdominal Machine	1		Since2009
10	Leg Press	1		Since2009
11	Pull Worker	1		Since2009
12	Incline Bench	1		Since2009
13	Decline Bench	1		Since2009
14	Flat Bench	2		Since2009
15	Iron Bar	13		Since2009
16	Iron Plates	16 sets		Since2009

EXTRACURRICULAR ACTIVITIES

Cultural Activities	Available
Sports	Available
Literary Activities	Available
Technical Activities/Techfest	Available
Industrial Visits/Tour	Available

Alumni Activities	Available
-------------------	-----------

SOFT SKILL DEVELOPMENT FACILITIES

IEDC	The Innovation and Entrepreneurship Development Cell (IEDC) active student-run cell under MIT Centre for Interdisciplinary Research (CCIR) that seeks to create and promote innovation and entrepreneurship skills among the students of MIT. The cell works in close association with Kerala Startup Mission, and other student clubs.
NSS	The National Service Scheme (NSS) is a Central Sector Scheme of Government of India, Ministry of Youth Affairs & Sports. It provides opportunity to the student youth of 11th & 12th Class of schools at +2 Board level and student youth of Technical Institution, Graduate & Post Graduate at colleges and University level of India to take part in various government led community service activities & programmers
ASAP	Additional Skill Acquisition Programm(ASAP)Kerala, is a Government Company registered under the Companies Act 2013,that focuses on imparting job-readiness skills to students, in additiontotheirconventionalmainstreamschoolandcollegeeducation,to Enhance their employability levels.
ARTS & SPORTS CLUB	MIT has multiple facilities on campus to promote sports, games and cultural activities. College has facilities for students and staff to play Volleyball, Cricket, and Football. Hostels are equipped within door game facilities. The College has a good collection of sports materials

COUNSELLING

Counseling/Mentoring	Available
Career Counseling	Available
Medical Facilities	Available

ACADEMIC SESSION

College Session	FN Session 9.00amto 12.30pm AN Session 1.20amto 4.00pm
Examination System, Year/Sem	`Semester System
Period Result of Declaration	After finalization of results by university for every semester

**18. LOA AND EOA TILL THE CURRENT ACADEMIC YEAR
EOA 2024-2025**

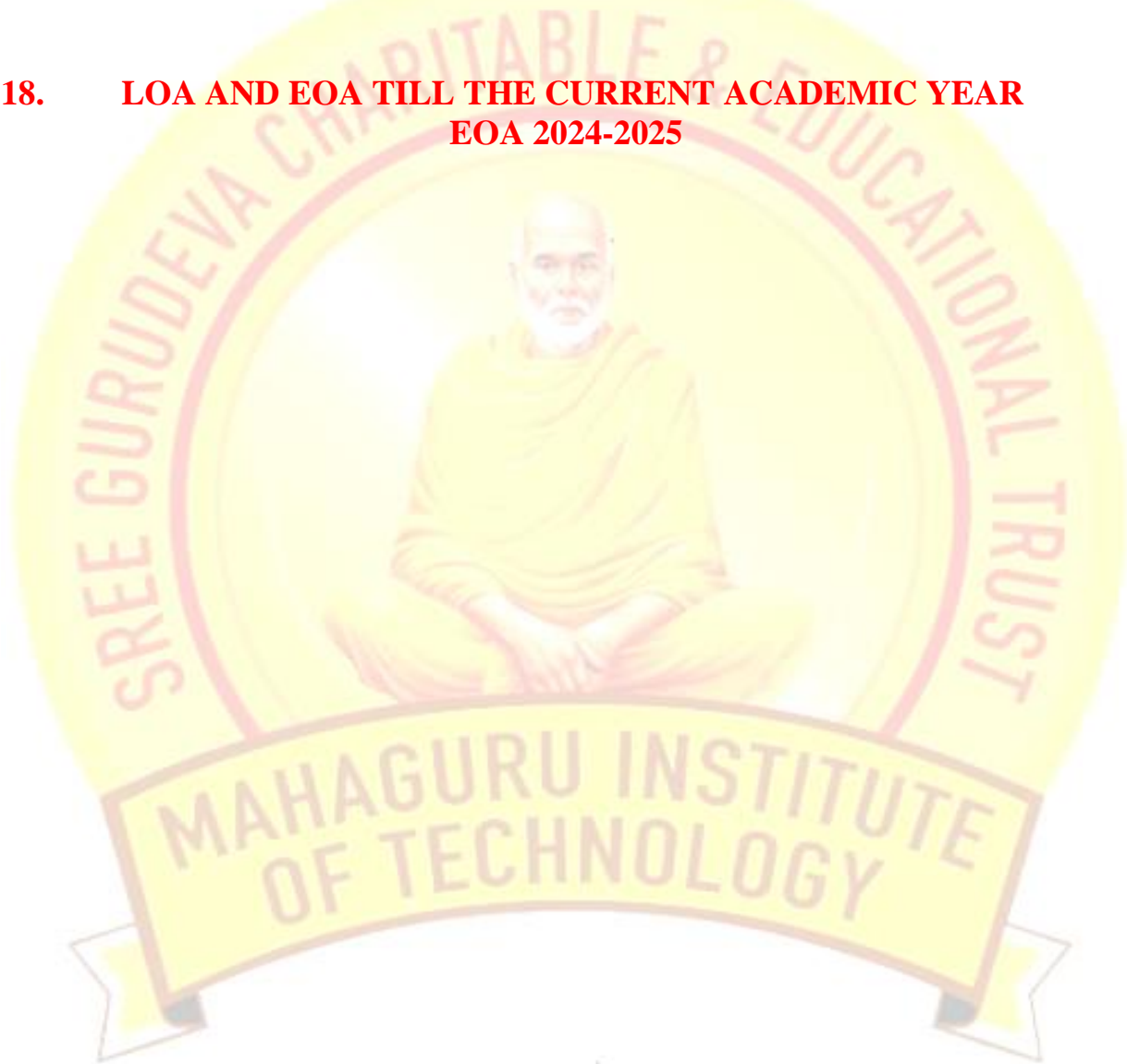



APPROVAL PROCESS 2024-25

Extension of Approval (EOA)

F.No. South-West/1-43655475100/2024/EOA

Date of Approval: 17-May-2024

To,

The Principal Secretary,
 Deptt. Of education, Govt. of Kerala,
 Govt. Sectt. Annexe,
 Thiruvananthapuram-695001

Sub: Extension of Approval for the Academic Year 2024-25

Ref: Online application of the Institution submitted for Extension of Approval for the Academic Year 2024-25

Sir/Madam,

In terms of the provisions under the All India Council for Technical Education (Grant of Approvals for Technical Education), Powers delegated in AICTE ACT 1987, (No 52 of 1987) chapter II - u/s 2(g) to regulate Technical and subsequent Regulations of AICTE, I am directed to convey the approval to:

Permanent Id	1-3888366	Application Id	1-43655475100
Name of the Institution	MAHAGURU INSTITUTE OF TECHNOLOGY	Name of the Society/Trust	SREE GURUDEVA CHARITABLE AND EDUCATIONAL TRUST
Institution Address	KATTACHIRA PALLICKAL PO MAVELIKARA, MAVELIKARA, ALAPPUZHA, Kerala, 690503	Society/Trust Address	KATTACHIRA PALLICKAL P O MAVELIKARA ALAPPUZHA, MAVELIKARA, ALAP PUZHA, Kerala, 690503
Institution Type	Private-Self Financing	Region	South-West
Year of Establishment	2009		

Opted for Introduction of New Program/Level	Yes	Introduction of Program/Level Approved or Not	Approved
--	-----	--	----------

To conduct following Programs/Courses with the Intake indicated below for the Academic Year 2024-25

Level	Program	Course	Affiliating Body (University /Body)	Intake Approved for 2023-24	Intake Approved for 2024-25	NRI Approval Status	FN / Gulf quota/ OCI/ Approval Status
UNDER GRADUATE	ENGINEERING AND TECHNOLOGY	ARTIFICIAL INTELLIGENCE AND MACHINE LEARNING	APJ Abdul Kalam Technological University, Kerala	60	60	Yes	No
UNDER GRADUATE	ENGINEERING AND TECHNOLOGY	CIVIL ENGINEERING	APJ Abdul Kalam Technological University, Kerala	30	30	Yes	No

Level	Program	Course	Affiliating Body (University /Body)	Intake Approved for 2023-24	Intake Approved for 2024-25	NRI Approval Status	FN / Gulf quota/ OCI/ Approval Status
UNDER GRADUATE	ENGINEERING AND TECHNOLOGY	COMPUTER SCIENCE & ENGINEERING	APJ Abdul Kalam Technological University, Kerala	90	120	Yes	No
UNDER GRADUATE	ENGINEERING AND TECHNOLOGY	COMPUTER SCIENCE AND ENGINEERING (DATA SCIENCE)	APJ Abdul Kalam Technological University, Kerala	60	60	Yes	No
UNDER GRADUATE	ENGINEERING AND TECHNOLOGY	ELECTRICAL AND ELECTRONICS ENGINEERING	APJ Abdul Kalam Technological University, Kerala	30	30	Yes	No
UNDER GRADUATE	ENGINEERING AND TECHNOLOGY	ELECTRONICS AND COMMUNICATIONS ENGINEERING	APJ Abdul Kalam Technological University, Kerala	30	30	Yes	No
UNDER GRADUATE	ENGINEERING AND TECHNOLOGY	MECHANICAL ENGINEERING	APJ Abdul Kalam Technological University, Kerala	60	60	Yes	No
POST GRADUATE	ENGINEERING AND TECHNOLOGY	MACHINE DESIGN	APJ Abdul Kalam Technological University, Kerala	9	9	No	No
POST GRADUATE	ENGINEERING AND TECHNOLOGY	STRUCTURAL ENGINEERING AND CONSTRUCTION MANAGEMENT	APJ Abdul Kalam Technological University, Kerala	18	18	No	No
POST GRADUATE	ENGINEERING AND TECHNOLOGY	SIGNAL PROCESSING	APJ Abdul Kalam Technological University, Kerala	9	9	No	No
POST GRADUATE	MANAGEMENT	MBA	APJ Abdul Kalam Technological University, Kerala	0	60##	Yes	No

Approved New Course(s)

All AICTE approved Institutions are empowered to nurture ecosystems for Skilling (through Vocational courses) via making effective use of existing infrastructure facilities and human resources.

It is mandatory to comply with all the essential requirements as given in APH 2024-25 to 2027 (Chapter-VI)

Important Instructions

1. As per mandatory Disclosure of APH 2024-27(Annexure-18, page180) Institutions must disclose the following information submitted to Council at the Prominent location on its website.
 - i. Department wise availability of Infrastructure along with approved courses and intake approved by the Council.
 - ii. Faculty details: Department wise: Name& Designation of the faculty members/teaching staff along with their qualification, tenure of service in your organization, total experience, Institution should also disclose Student Faculty Ratio, Cadre Ratio.
 - iii. Additionally Audited Financial Statements for last 3 Financial years.
2. Reservation Policy of the Central Government (Including EWS) / Respective State Government/ UT as the case shall be applicable to all the Programmes. The concerned State Government/ UT Admission authority shall decide Modalities of Admission.
3. The Institution offering courses earlier in the Regular Shift, First Shift, Second Shift/Part Time are now amalgamated as total intake and shall have to fulfil all facilities such as Infrastructure, Faculty and other requirements as per the norms specified in the Approval Process Handbook 2024-25 to 2027 for the Total Approved Intake.
4. In case of any differences in content in this Computer generated Extension of Approval Letter, the content/information as approved by the **Executive Council / General Council as available on the record of AICTE shall be final and binding.**
5. All AICTE institutions are highly encouraged to get NBA/NAAC accreditation. All eligible AICTE institutions are thoroughly encouraged to participate in NIRF ranking process.
6. Deemed to be University: Institutions Deemed to be Universities (Running Technical Education Programmes), it is mandatory to have AICTE approval from the Academic Year 2018-19 in compliance of the Hon'ble Supreme Court Order dated 03-11-2017 passed in CA No.17869- 17870 /2017.
7. AICTE Approved Institutes are encouraged to utilize SWAYAM PLUS Courses up-to 40%
8. Internship is mandatory for all admitted students.
9. AICTE Approved Institutes are encouraged to make efficient use of the flagship schemes like:
 - a. Parakh: Student Gap analysis portal bases services.
 - b. Students Scholarship schemes like Pragati, Saksham, Swanath, ADF, etc.
 - c. Course in Indian Languages.
 - d. ATAL FDPs: Faculty training for Emerging areas and cutting edge Technologies.
 - e. Augmenting Utilization of Research Assets (AURA).
 - f. Smart India Hackathon: World's largest Open Innovation Platform.

Prof.Rajive Kumar
Member Secretary, AICTE

Copy to:

1. **The Director Of Technical Education**, Kerala**

2. **The Registrar****,
Apj Abdul Kalam Technological University, Kerala
3. **The Principal / Director**,
MAHAGURU INSTITUTE OF TECHNOLOGY
Kattachira
Pallickal Po Mavelikara,
Mavelikara, Alappuzha,
Kerala, 690503
4. **The Secretary / Chairman**,
KATTACHIRA
PALLICKAL P O
MAVELIKARA
ALAPPUZHA
MAVELIKARA, ALAPPUZHA
Kerala, 690503
5. **Guard File(AICTE)**

Note: Validity of the Course details may be verified at <http://www.aicte-india.org/>

** Individual Approval letter copy will not be communicated through Post/Email. However, a consolidated list of Approved Institutions(bulk) may be downloaded from the respective login id's.

This is a computer generated Statement. No signature Required

15. ACCOUNTED AUDITED STATEMENT FOR THE LAST THREE YEARS

AY 2020-2021

Sree Gurudeva Charitable And Educational Trust Mahaguru Institute Of Technology Kattachira, Pallickal P.O, Mavelikara, Alappuzha		
Balance Sheet as at 31-03-2021		
Sources of Funds:	Sch	Amount
Capital	1	96,312,500
Reserves	2	-15,099,731
Secured Loans from Banks	3	14,606,603
Unsecured Loans	4	198,358,212
Deposits Received	5	14,021,769
Sundry Creditors	6	1,851,462
Statutory Liabilities	7	1,114,763
Other Current Liabilities	8	11,973,235
Total		323,138,814
Application of Funds:		
Fixed Assets	9	300,806,043
Deposits	10	2,070,327
Loans and Advances	11	3,977,706
Fee Receivable	12	9,752,701
Closing Stock		805,850
Cash at Bank	13	3,435,197
Cash-in-hand		2,290,990
Total		323,138,814

See accompanying notes forming part of the Financial statements.
In terms of my report of even date attached

For K.K.Padmanabha Pillai & Co
Chartered Accountants, FRN 25025

CA Sunil D
Partner
MNO 205664



Place : Alappuzha
Date : 16-02-2022

Sree Gurudeva Charitable And Educational Trust

Mahaguru Institute Of Technology

Kattachira, Pallickal P.O, Mavelikara, Alappuzha

**Income and Expenditure A/c for the year
ended 31-03-21**

Income		
	Sch	Amount in INR
Fees Received	14	47,343,946
Sales and Services Income	15	271,293
Other Income	16	257,380
Total Income (A)		47,872,620
Expenditure		
	Sch	Amount in INR
Payments & Benefits to Employees	17	27,458,065
College Expenses	18	2,550,126
Office Administration & Other Expenses	19	2,184,300
Repairs and Maintenance	20	740,619
Vehicle Running Expenses	21	1,127,789
Finance Charges	22	6,485,074
Other Expenses	23	479,241
Depreciation on Fixed Assets	9	23,725,752
Total Expenditure (B)		64,750,965
Excess of Expenditure over income		-16,878,346

Anal

	CSB A/C NO 195001	517,721
	Dhana Bank 026605300005903	0
	Dhanalekshmi Bank A/c No.1401	2,693
	PNB Escrow A/c No.14	12
	Punjab National Bank A/c No.358	2,399,136
	Punjab National Bank A/c No.431400210004801	109,058
	Punjab National Bank A/c No.777	2,982
	SBI	234,441
	SBT(PRINCIPAL)	100,113
		<u>3,435,197</u>
14	Fees Received	
	ABLC	10,500
	Admission Fee	344,000
	Application Fee	18,000
	Bus Fees	87,705
	Cee	90,000
	E-Journal Accessing Fee	1,259,500
	Exam Fee	102,200
	Hostel Rent	11,250
	Lab/workshop/consumable Charges	<u>4,407,400</u>
	Placement & Training	636,000
	PTA Fund	160,000
	Registration Fee	26,600
	Special Fee	138,500
	SPORTS AND ARTS*	37,500
	Stationery Fee	1,193,250
	Tuition Fee	38,108,406
	Uniform	44,750
	Uniform Fee(Store)	14,000
	University Affiliation Fee	708,535
	University Special Fee	-54,150
		<u>47,343,946</u>
15	Sales and Services Income	
	Sale of Fish	19,125
	Sales-Canteen	35,387
	Sales-Store	57,549
	Sale of Coconut	52,876
	Sale of Scrap	3,010
	Photostat Income-Library	2,011
	Photostat Income-Store	14,450
	Cube Testing Charges	2,400
	Fine(Library)	17,048
	Online Exam (Generator Charges)	19,500
	Rent Received (Online Exam)	47,937
		<u>271,293</u>
16	Other Income	
	Interest Received	243,295
	Miscellaneous Income	13,480
	Commission	605
		<u>257,380</u>

17	Payments & Benefits to Employees	
	Aggregate Grade Pay	934,550
	Allowance	579,000
	Arrears	15,066
	Basic Pay	15,264,968
	Dearness Allowance	2,999,642
	Dearness Pay	2,002,402
	E P F	128,931
	House Rent Allowance	40,000
	House Rent -Pricipal	7,500
	House Rent(Principal)	14,000
	Increment	38,431
	Other Allowance	770,124
	PRINCIPAL(TA)	-11,900
	Salary Arrears	5,101
	Salary Expense	1,809,581
	Salary to Staff	2,736,869
	Uniform	100,000
		27,100,995
18	College Expenses	
	Admission Expense 2020	770,000
	Advertisement	402,962
	Allotement Fee*	90,000
	Electricity Charge	514,169
	Exam Duty Charges -	68,470
	Extension Of Approval(DTE)	21,000
	Extra Duty Charges	3,750
	Fee Refund	195,100
	Honararium	58,875
	Mess Old Bill	200,000
	Petrol for ME Lab	800
	Self Financing Expense	65,000
	Student Administration Fee(20-21)	160,000
		2,550,126
19	Office Administration & Other Expenses	
	Building Tax	189,700
	Consultant Fee	50,000
	Consultation Charge(Pf)	30,750
	COURT EXPENSE	450,000
	Decoration Charges Paid	31,200
	DELNET	13,570
	DOMAIN NAME	9,377
	Donation	9,750
	Food Expense	4,692
	Interest on Tds	641
	Interest -PT	7,598
	Land Tax	390
	Legal Charge	450,500
	Medical Expense	2,000

	Meeting Expense	59,904
	News Paper & Periodicals	14,590
	Office Expense	97,967
	Pooja Expense	21,000
	Postage & Telegram	11,404
	Printing & Stationery	225,896
	Rent (Poojari)	6,000
	Rent-Leased Line	288,723
	T V Recharging (Dish)	2,900
	Telephone Charge	47,250
	Tonner Refilling	20,011
	Travelling, Food & Accommodation	138,487
		2,184,300
20	Repairs and Maintenance	209,250
	Aluminium Fabrication Work	110
	Battery for Thermal Scanner	11,100
	Battery for Ups	400
	Cleaning Charge	25,000
	Construction Work Labour Charge	1,190
	EPABX Servicing Charge	7,843
	GENERATOR SERVICING	2,000
	Labour Charge	17,350
	Labour Charge for Painting	5,000
	Labour Charge for Steel Work	10,000
	Labour Charge Steel Work-Prasad	5,830
	Loading & Unloading Charge	6,581
	Pesticide for Garden	4,860
	Petrol Charge-Grass Mower	5,725
	PRINTER SERVICING	1,200
	Rent-Motor	413,160
	Repairs & Maintenance	9,520
	Servicing (Civil Lab Equipments)	4,500
	Water Tank Cleaning Charges	740,619
21	Vehicle Running Expenses	25,070
	Battery For Vehicle	30,000
	Bus Patinting	356,970
	Diesel Charge for Bus	6,500
	Fast Tag Recharge	1,000
	Fastag For Vehicle	1,500
	Fastag for Bus	312,611
	Insurance Premium-Vehicle	46,530
	Petrol & Diesel Charge New Innova-1359	2,000
	Petrol & Diesel Charge-Bike	14,370
	Petrol & Diesel Charge-Innova 3888	15,500
	Petrol & Diesel Charge-OMNI	4,500
	Petrol & Diesel Charges for Baleno	186,007
	Petrol & Diesel Charges for Private Vehicle	420
	Pollution	

	Repairs & Maintenance-Bus	23,827
	Tax & Registration	73,004
	Travelling Expense(Drivers)	27,980
		1,127,789
22	Finance Charges	
	Bank Charge	
	Bank Charges	872,338
	Interest & Bank Charges	3,000,000
	Interest on Bank Loan A/c No.22	80,683
	Interest on Bank Loan A/c No.27	465,580
	Interest on Building Tax	85
	Interest on Car Loan	34,214
	Interest on DNB Loan A/c No.42	1,754,477
	Interest on Staff Loan	277,697
		6,485,074
23	Other Expenses	
	Agricultural Expense	2,100
	Auditing Fee	125,500
	Coconut Cutting Charges	24,020
	Cost of Sales (Store)	319,966
	Fish Food	1,425
	Fish Pond Expenses	830
	Rent-Tractor	4,400
		479,241

AY 2021-2022



Sree Gurudeva Charitable And Educational Trust		
Mahaguru Institute Of Technology		
Kattachira, Pallickal P.O, Mavelikara, Alappuzha		
Balance Sheet as at 31-03-2022		
Sources of Funds:	Sch	Amount
Capital	1	10,03,12,500
Reserves	2	-4,21,35,455
Secured Loans from Banks	3	88,61,722
Unsecured Loans	4	20,03,52,645
Deposits Received	5	1,17,37,370
Sundry Creditors	6	18,53,746
Statutory Liabilities	7	11,26,456
Other Current Liabilities	8	88,13,728
Total		29,09,22,711
Application of Funds:		
Fixed Assets	9	27,21,24,672
Deposits	10	20,70,327
Loans and Advances	11	47,14,748
Fee Receivable	12	40,06,546
Closing Stock		9,28,077
Cash at Bank	13	47,07,012
Cash-in-hand		23,71,328
Total		29,09,22,711

See accompanying notes forming part of the Financial statements.
In terms of my report of even date attached

For K.K.Padmanabha Pillai & Co
Chartered Accountants, FRN 25025

For and on behalf of the Trust

CA Sunil P
Partner
MNO 205664



For SREE GURUDEVA CHARITABLE &
EDUCATIONAL TRUST

Chairman Gen. Secretary Treasurer Member

Place : Alappuzha
Date : 29th September 2022

UDIN: 22205664AYVWF4182

Sree Gurudeva Charitable And Educational Trust		
Mahaguru Institute Of Technology Kattachira, Pallickal P.O, Mavelikara, Alappuzha		
Income and Expenditure A/c for the year ended 31-03-22		
Income	Sch	Amount in INR
Fees Received	14	3,74,32,347
Sales and Services Income	15	7,94,146
Other Income	16	1,47,400
Total Income (A)		3,83,73,894
Expenditure	Sch	Amount in INR
Payments & Benefits to Employees	17	2,61,59,328
College Expenses	18	61,22,856
Office Administration & Other Expenses	19	23,73,472
Repairs and Maintenance	20	7,19,444
Vehicle Running Expenses	21	15,62,664
Finance Charges	22	16,44,649
Other Expenses	23	51,06,145
Depreication on Fixed Assets	9	2,17,21,059
Total Expenditure (B)		6,54,09,618
Excess of Expenditure over income		-2,70,35,724

See accompanying notes forming part of the Financial statements.
In terms of my report of even date attached

For K.K.Padmanabha Pillai & Co
Chartered Accountants, FRN 25025

CA Sunil P
Partner
MNO 205664
UDIN: 22205664AYUWFM4182



For and on behalf of the Trust
For SREE GURUDEVA CHARITABLE & EDUCATIONAL TRUST

Chairman Gen. Secretary Treasurer Member

Place : Alappuzha
Date: 29th September 2022

8	Other Current Liabilities	32,320
	ISTE	97,090
	Revaluation Fee Payable	84,30,382
	Salary Payable	1,60,629
	Supplimentary Exam Fee Payable	93,307
	University Exam Fee Payable	88,13,728
9	Fixed Assets (Annexure-1)	30,08,06,043
	Opening WDV	1,09,689
	Additions	70,70,000
	Deletions	29,38,45,732
	Depreciation	-2,17,21,059
	Closing WDV	27,21,24,672
10	Deposits	1,10,777
	AICTE Deposit	4,97,550
	Security Deposit	3,55,000
	Security Deposit-Firma	2,000
	Telephone Deposit	10,05,000
	University Deposit	25,000
	Vending Machine-Deposit	75,000
	Accomodation Deposit	20,70,327
11	Loans and Advances	39,308
	Advance for National Conference	15,000
	House Rent Advance(Smitha)	45,25,000
	Land Advance	16,000
	Placement Advance	26,000
	Principal Residence Advance	27,000
	Salary Advance	66,440
	Mahaguru International School	47,14,748
12	Fee Receivable	40,06,546
	Fee Receivables from students	40,06,546
13	Cash at Bank	42,32,791
	CSB A/C No 195002	1,43,639
	CSB A/C NO 195001	32,758
	Dhana Bank 026605300005903	2,349
	Dhanalekshmi Bank A/c No.1401	12
	PNB Escrow A/c No.14	282
	Punjab National Bank A/c No.358	2,95,182
	SBI	47,07,012
14	Fees Received	3,94,000
	Admission Fee	20,100
	Application Fee	18,14,620
	Bus Fees	14,31,940
	E-Journal Accessing Fee	

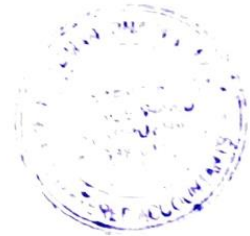

Exam Fee	51,000
Hostel Rent	1,39,500
Lab/workshop/consumable Charges	48,52,450
Placement & Training	7,06,000
PTA Fund	1,70,000
Registration Fee	34,300
Special Fee	1,52,500
SPORTS AND ARTS	8,500
Stationery Fee	14,48,600
Tuition Fee	2,44,25,963
Uniform	5,91,474
Uniform Fee(Store)	7,900
University Affiliation Fee	11,64,500
University Registration Fee	19,000
	3,74,32,347
15 Sales and Services Income	
Agriculture Income	62,997
Sales-Canteen	65,154
Sales-Store	2,17,161
Bus Rent Received	23,760
Sale of Scrap	1,27,580
Registration fee (workshop DPT)	800
Photostat Income-Store	2,352
Cube Testing Charges	19,894
Fine	13,620
Online Exam (Genarator Charges)	12,600
Online Exam (Node Usage Charges)	51,228
Rent Recieived (Online Exam)	1,97,000
	7,94,146
16 Other Income	
Interest Received	25,290
Miscellaneous Income	3,116
University Exam Stationary	61,032
Insurance Received	49,962
Rent Received from Panchayath	8,000
	1,47,400
17 Payments & Benefits to Employees	
Aggregate Grade Pay	7,04,369
Allowance	18,100
Arrears	22,439
Basic Pay	1,28,82,689
Dearness Allowance	22,85,151
Dearness Pay	15,74,773
Driver Batta	1,200
EPF Arrears	31,74,662
Employers Share of ESI	49,471
Employers Share of EPF	3,91,299
House Rent Allowance	63,000
House Rent -Pricipal	21,000
Increment	88,762



	Other Allowance	6,95,665
	Salary Arrears	15,505
	Salary Expense	28,06,446
	Salary to Staff	13,45,857
	Travelling Allowance	10,630
	Uniform -Security	8,310
		2,61,59,328
18	College Expenses	
	Admission Expense	2,50,000
	Advertisement	20,94,130
	Allotement Fee	60,000
	Alumni Charges	50,000
	Electricity Charge	9,06,557
	Fee Refund	37,865
	ID Card for Students	3,975
	Honararium	3,000
	Placement Expense	2,480
	Remmuneration(DPT Programme)	11,500
	Remmuneration(Online Exam)	29,950
	Revaluation Registration Fee	600
	Training Charges	6,000
	Webminar Expense	3,000
	Website Renewal	5,899
	Subscription Charges	22,300
	University Affliation Fee Paid	26,35,600
		61,22,856
19	Office Administration & Other Expenses	
	Building Tax	2,08,407
	Commission Paid	3,00,000
	Consultant Fee	4,59,000
	Consultation Charge(Pf)	22,000
	Court Expense	1,000
	Delnet Renewal Charges	13,570
	Dish TV Recharging	1,338
	Donation	12,000
	Electrical Consultation Fee	15,000
	Electrical Inspection Fee	36,393
	Food Expense	50,235
	Interest on Professional Tax	3,357
	Interest on Tds	2,270
	Internet Charges	2,97,500
	Jammer Rent	3,600
	Land Tax	49,929
	Legal Charge	1,93,800
	LIC Premium Faculties	58,288
	LIC Premium Students	75,048
	Medical Expense	2,926
	Meeting Expense	61,296
	Momentos	10,342
	News Paper & Periodicals	10,000
	NOC Renewal(Fire)	11,440



	Office Expense	94,311
	Photography Work	11,000
	Pooja Expense	22,224
	Postage & Telegram	14,705
	Press Meet Expense	2,000
	Printing & Stationery	1,66,327
	Prize Money	4,500
	Rent - Tractor	11,500
	Rent-Chartered Helicopter	60,000
	Round Off	-7
	Sanitizer For Office	800
	Swiping Machine Rent	711
	Telephone Charge	31,090
	Tonner Refilling	24,689
	Travelling, Food & Accommodation	30,883
		23,73,472
20	Repairs and Maintenance	3,000
	Aluminium Fabrication Work	1,15,000
	Battery for Ups	75,000
	Building Maintenance	37,308
	Cleaning Charge	2,395
	Counting Machine Servicing	1,00,000
	Labour Charge for Road Work	1,000
	Labour Charge	5,740
	Pesticide for Garden	5,620
	Printer Servicing	3,68,631
	Repairs & Maintenance	750
	Service Charge (Projector)	5,000
	Water Tank Cleaning Charges	
		7,19,444
21	Vehicle-Running Expenses	8,600
	Battery For Vehicle	1,51,976
	Car Loan	2,27,378
	Diesel Charge for Bus	500
	Fastag For Vehicle	2,000
	Fastag for Bus	5,28,331
	Insurance Premium-Vehicle	6,31,610
	Petrol & Diesel Charge	180
	Pollution	11,089
	Tax & Registration	1,000
	Travelling Expense(Drivers)	
		15,62,664
22	Finance Charges	79,745
	Bank Charges	1,416
	Interest & Bank Charges	80,082
	Interest on Bank Loan A/c No.27	1,110
	Interest on Building Tax	13,80,635
	Interest on DNB Loan A/c No.42	1,01,662
	Interest on Staff Loan	
		16,44,649



23 Other Expenses	22,150
Agricultural Expense	9,260
Miscellaneous Expense	638
Transporting Charges	4,37,728
Cost of Sales (Store)	21,960
Rent-JCB	36,353
Interest on Electricity Charges	76,838
Income Tax Deducted at source	45,01,218
Sundry Balances written off	51,06,145

Note: The Governing Body of the Trust identified balances existing in the books of accounts that are no longer receivable or payable and wrote off the same during the year

See accompanying notes forming part of the Financial statements.

Place : Alappuzha
Date: 29th September 2022

For and on behalf of the Trust
**For SREE GURUDEVA CHARITABLE &
EDUCATIONAL TRUST**

Chairman Gen. Secretary Treasurer Member



AY 2022-2023



Sree Gurudeva Charitable and Educational Trust		
Kattachira, Pallickal P.O, Mavelikkara, Alappuzha		
Balance Sheet as at 31-03-2023		
Sources of Funds:	Sch	Amount in INR
Capital	1	15,30,87,500
Reserves	2	-6,58,97,565
Secured Loans from Banks	3	61,84,679
Unsecured Loans from members	4	15,37,77,645
Deposits Received	5	99,38,370
Sundry Creditors	6	16,43,296
Statutory Liabilities	7	11,10,318
Other Current Liabilities	8	87,36,140
Total		26,85,80,383
Application of Funds:	Sch	Amount in INR
Fixed Assets	9	25,60,93,402
Deposits	10	31,41,327
Loans and Advances	11	48,63,634
Closing Stock		12,52,635
Cash at Bank	12	9,37,245
Cash-in-hand		22,92,140
Total		26,85,80,383

See accompanying notes forming part of the Financial statements.
In terms of my report of even date attached

For K.K.Padmanabha Pillai & Co
Chartered Accountants, FRN 2502S

For and on behalf of the Trust X

CA Sunil P
Partner
MNO 205664
UDIN:23205664BGXQTC3443

Place : Alappuzha
Date: 14th September 2023



Sree Gurudeva Charitable and Educational Trust		
Kattachira, Pallickal P.O, Mavelikara, Alappuzha		
Income and Expenditure A/c for the year ended 31-03-23		
Income	Sch	Amount in INR
Fees Received	13	3,93,42,362
Sales and Services Income	14	9,67,691
Total Income (A)		4,03,10,053
Expenditure	Sch	Amount in INR
Payments & Benefits to Employees	15	2,91,86,086
College & School Running Expenses	16	31,26,881
Electricity Charges		13,22,880
Office Administration & Related Expenses	17	50,35,476
Repairs and Maintenance	18	8,75,226
Vehicle Running Expenses	19	28,07,329
Finance Charges	20	9,50,290
Other Expenses	21	11,06,927
Depreication on Fixed Assets		1,95,94,626
Total Expenditure (B)		6,40,05,721
		-2,36,95,668
Excess of Expenditure over income		

See accompanying notes forming part of the Financial statements.
In terms of my report of even date attached

For K.K.Padmanabha Pillai & Co
Chartered Accountants, FRN/25025

For and on behalf of the Trust

CA Sunil P
Partner
MNO 205664
UDIN:23205664BGXQTC3443

Place : Alappuzha
Date: 14th September 2023



Sree Gurudeva Charitable and Educational Trust

Kattachira, Pallickal P.O, Mavelikara, Alappuzha

Schedules to Financial Statements for the year ended 31-03-2023

Sl No	Particulars	Amount
13	Fees Received	
	College	3,87,81,402.00
	School	5,60,960.00
		3,93,42,362.00
14	Sales and Services Income	
	Agricultural Income	86,415.00
	Coconut Sale Income	37,390.00
	Contingency(Online Exam)	2,000.00
	Cube Testing Charges(@500 Per Cube)	26,000.00
	Electricity Charge Received(Canteen)	19,818.00
	IEDC	5,000.00
	Fine (Exam Cell)	1,980.00
	Fine(Library)	12,112.00
	Income From Store	5,01,843.00
	Income From Sale Of Textbook	16,415.00
	Miscellaneous Income	5,652.73
	Online Exam(Node Usage Income)	77,810.00
	Rent Received (Online Exam)	97,745.00
	Sale of Scrap	33,760.00
	Sale of Wood	43,500.00
Stationery (Online Exam)	250.00	
		9,67,690.73
15	Payments & Benefits to Employees	
	Salary and allowances paid	2,79,72,097.88
	Contribution to ESI	1,10,015.00
	Contribution to PF	11,03,973.51
		2,91,86,086.39
16	College & School Running Expenses	
	Admission Expenses	58,512.00
	Advertisement Expenses	20,42,832.00
	Alumini Expenses	49,000.00
	Celebration Expenses	79,039.00
	ID Card Expense	2,858.00
	Lab Expenses	2,05,778.00
	PTA Meeting Expense	925.00
	Registration and Renewals	6,51,973.60
	Remuneration Paid	31,500.00
	School Expenses	4,463.00
		31,26,880.60



Scanned with OKEN Scanner

17	Office Administration & Other Expenses	3,29,500.00
	Audit Fees	1,07,318.00
	Building Tax	500.00
	Donation	8,860.00
	Fire & Safety Renewal Charges	4,32,557.00
	Food Expenses	32,61,620.00
	Legal Charge	1,623.00
	Medical Expense	15,114.00
	Meeting Expense	20,873.00
	Miscellaneous Expense	9,210.00
	News Paper & Periodicals	1,82,651.00
	Office Expense	41,599.00
	Pooja Expense	25,155.00
	Postage & Telegram	1,91,809.00
	Printing and stationery	28,000.00
	Professional Charges	3,02,541.00
	Telephone and internet	32,389.00
	Transporting Charge	36,507.00
	Travelling and accomodation	7,650.00
	Water Charge	50,35,476.00
18	Repairs & Maintenance	55,665.00
	Computer and Peripherals	7,18,348.00
	Building and General Repairs	1,01,213.00
	Cleaning and maintenance Expenses	8,75,226.00
19	Vehicle Running Expenses	8,06,201.00
	Vehicle Repairs	14,95,709.00
	Fuel Expenses	2,70,022.00
	Vehicle insurance	2,35,397.00
	Taxes and Registration	28,07,329.00
20	Finance Charges	9,233.15
	Bank Charge	8,93,668.00
	Interest on DLB Term Loan	47,389.00
	Interest on Sundaram Finance Vehicle Loan	9,50,290.15
21	Other Expenses	21,805.00
	Agriculture Expense	15,095.00
	Coconut Expense	9,97,282.00
	Cost of Sales (store)	1,000.00
	Fish Food	1,470.00
	Pesticide For Garden	43,274.50
	Remuneration(Online Exam)	27,000.00
	Sale of fish (Refunded)	11,06,926.50

For and on behalf of the Trust

Place : Alappuzha
Date: 14th September 2023



Scanned with OKEN Scanner

Air Conditioner	8,46,265.19	0.00	39,390.00	0.00	8,85,655.19	15%	1,29,894.03	7,55,761.17
Bus	72,37,952.87	0.00	19,45,775.00	0.00	91,83,727.87	15%	12,31,625.06	79,52,101.82
Computer UPS	2,13,736.39	0.00	0.00	0.00	2,13,736.39	15%	32,060.46	1,81,675.93
Civil Lab Equipments	27,60,555.70	0.00	0.00	0.00	27,60,555.70	15%	4,14,083.36	23,46,472.35
Chappathi Making Machine	69,865.51	0.00	0.00	0.00	69,865.51	15%	10,479.83	59,385.68
Diesel Generator	76,312.70	0.00	0.00	0.00	76,312.70	15%	11,446.91	64,865.80
Dust Pick Up Van	1,60,089.79	0.00	0.00	0.00	1,60,089.79	15%	24,013.47	1,36,076.32
Electronic Lab Equipment	26,03,238.14	0.00	0.00	0.00	26,03,238.14	15%	3,90,485.72	22,12,752.42
EPABX, Telephone Equipment	3,56,091.07	0.00	0.00	0.00	3,56,091.07	15%	53,413.66	3,02,677.41
Exide Battery	1,54,473.74	0.00	0.00	0.00	1,54,473.74	15%	23,171.06	1,31,302.68
Fax Machine	3,620.32	0.00	0.00	0.00	3,620.32	15%	543.05	3,077.27
Finger Print Scanner	4,395.07	0.00	0.00	0.00	4,395.07	15%	659.26	3,735.81
Fire & Safety Equipments	8,43,316.40	0.00	0.00	0.00	8,43,316.40	15%	1,26,497.46	7,16,818.94
Freezer	12,599.24	0.00	0.00	0.00	12,599.24	15%	1,888.39	10,700.85
Grass Mower	35,852.36	0.00	0.00	0.00	35,852.36	15%	5,377.85	30,474.51
ID Card Printer	10,882.01	0.00	0.00	0.00	10,882.01	15%	1,632.30	9,249.71
Grinder	11,964.38	0.00	0.00	0.00	11,964.38	15%	1,794.66	10,169.72
Isolator	2,382.85	0.00	0.00	0.00	2,382.85	15%	357.43	2,025.42
LCD Projector	4,14,499.09	0.00	0.00	0.00	4,14,499.09	15%	62,174.86	3,52,324.23
Lift	4,52,875.86	0.00	0.00	0.00	4,52,875.86	15%	67,931.38	3,84,944.48
LED TV	1,89,140.48	0.00	0.00	0.00	1,89,140.48	15%	28,371.07	1,60,769.41
Machinery	11,90,000.00	0.00	0.00	0.00	11,90,000.00	15%	1,78,500.00	10,11,500.00
Mechanical Lab Equipments	22,37,438.48	0.00	1,36,786.00	40.00	23,74,264.48	15%	3,56,136.67	20,18,127.81
Motor Vehicle	5,962.63	0.00	0.00	0.00	5,962.63	15%	894.39	5,068.24
Photo Copier	1,49,080.47	0.00	0.00	0.00	1,49,080.47	15%	22,362.07	1,26,718.40
Pollution Control Equipment	21,459.31	0.00	0.00	0.00	21,459.31	15%	3,218.90	18,240.41
Printer Machine	80,996.61	0.00	0.00	0.00	80,996.61	15%	12,149.49	68,847.12
Punching Machine	13,578.89	0.00	0.00	0.00	13,578.89	15%	2,036.83	11,542.06
Refrigerator	21,423.00	0.00	0.00	0.00	21,423.00	15%	3,213.45	18,209.55
SKODA Laura	0.00	0.00	0.00	0.00	0.00	0.00	0.00	0.00
Storage Water Cooler	3,627.17	0.00	0.00	0.00	3,627.17	15%	544.07	3,083.09
Sports Items	1,16,179.79	0.00	163.00	0.00	1,17,342.79	15%	20,632.24	1,16,997.54
Television	33,015.09	0.00	0.00	0.00	33,015.09	15%	4,952.26	28,062.83
Tempo Traveller	0.00	0.00	0.00	0.00	0.00	0.00	0.00	0.00
Toyota Innova Car	15,99,893.68	0.00	0.00	0.00	15,99,893.68	15%	2,39,984.05	13,59,909.63
Transformer	1,94,735.63	0.00	0.00	0.00	1,94,735.63	15%	29,210.34	1,65,525.29
Tools & Equipments	6,23,296.04	0.00	0.00	0.00	6,23,296.04	15%	93,494.41	5,29,801.63



Tube Well	59,238.17	0.00	0.00	59,238.17	15%	8,885.73	50,352.44
Tally Software	4,846.24	0.00	0.00	80,446.24	15%	12,066.94	68,379.30
Autocad Software	20,002.91	75,800.00	0.00	20,002.91	15%	3,000.44	17,002.47
Application Software	26,706.75	0.00	0.00	26,706.75	15%	4,006.01	22,700.74
Assistant Software	36,076.95	0.00	0.00	36,076.95	15%	5,411.54	30,665.41
Lion Stature	81,747.16	0.00	0.00	81,747.16	15%	12,262.07	69,485.09
ETAP Software	1,30,641.14	0.00	0.00	1,30,641.14	15%	19,596.17	1,11,044.97
Language Lab Software	48,211.97	0.00	0.00	48,211.97	15%	7,231.80	40,980.17
Water Cooler	1,14,598.98	0.00	0.00	1,14,598.98	15%	17,189.85	97,409.13
Water Filter	23,276.63	0.00	0.00	23,276.63	15%	3,491.49	19,785.13
Workshop Tools	1,92,976.38	0.00	0.00	1,92,976.38	15%	28,946.46	1,64,029.93
Canteen Equipments	2,54,795.02	0.00	0.00	2,54,795.02	15%	38,219.25	2,16,575.77
Electrical & Electronic Lab Equipment	8,59,096.23	0.00	3,583.00	8,62,679.23	15%	1,29,133.16	7,33,546.07
Gymnasium Equipments	72,141.85	0.00	0.00	72,141.85	15%	10,821.28	61,320.58
GPS For Bus	98,982.50	0.00	0.00	98,982.50	15%	14,847.38	84,135.13
Marathi OMNI	39,910.53	0.00	0.00	39,910.53	15%	5,986.58	33,923.95
Digital Recorder	2,644.44	0.00	0.00	2,644.44	15%	396.67	2,247.78
Bio Gas Plant	26,774.92	0.00	0.00	26,774.92	15%	4,016.24	22,758.68
Counting Machine	19,234.63	0.00	0.00	19,234.63	15%	2,885.19	16,349.43
Camera	8,99,159.41	0.00	0.00	8,99,159.41	15%	1,34,873.91	7,64,285.50
Cannon Camera	14,530.15	0.00	0.00	14,530.15	15%	2,179.52	12,350.63
Clean Solid Waste Dispenser	83,367.66	0.00	0.00	83,367.66	15%	12,505.15	70,862.51
Concrete Mixer Machine	70,993.75	0.00	0.00	70,993.75	15%	10,649.06	60,344.69
Motor	10,141.11	0.00	0.00	10,141.11	15%	1,521.17	8,619.94
Mobile Jammer	8,763.18	0.00	0.00	8,763.18	15%	1,314.48	7,448.70
Mobile Phone	9,934.38	0.00	7,545.00	17,479.38	15%	2,056.03	15,423.34
Water Heater	6,078.76	0.00	0.00	6,078.76	15%	911.81	5,166.95
Total	2,59,65,457.77	2,33,873.00	19,96,496.00	2,81,95,826.77		40,79,636.82	2,41,16,189.96



Cyberaam Software	2,503.87	0.00	0.00	0.00	0.00	2,503.87	40%	1,001.55	1,502.32
Accounting Software	6,264.00	0.00	0.00	0.00	0.00	6,264.00	40%	2,505.60	3,758.40
Webex Software	14,400.00	0.00	0.00	0.00	0.00	14,400.00	40%	5,760.00	8,640.00
System Software	98,400.00	0.00	0.00	0.00	0.00	98,400.00	40%	39,360.00	59,040.00
Analysis Software	6,531.84	0.00	0.00	0.00	0.00	6,531.84	40%	2,612.74	3,919.10
Micro Windows Software	46,321.63	0.00	0.00	0.00	0.00	46,321.63	40%	18,528.65	27,792.98
Computer	1,02,079.96	0.00	0.00	0.00	0.00	1,02,079.96	40%	40,831.98	61,247.97
Computer Peripherals	88,712.97	73,490.00	5,47,840.00	0.00	0.00	7,10,042.97	40%	1,74,449.19	5,35,593.78
Lap Top	10,280.16	0.00	0.00	0.00	0.00	10,280.16	40%	4,112.07	6,168.10
Library Books	1,08,385.62	2,340.00	0.00	0.00	0.00	1,10,725.62	40%	44,290.25	66,435.37
Total	4,83,880.06	75,830.00	5,47,840.00	0.00	0.00	11,07,550.06		3,33,452.02	7,74,098.03
Grand Total	27,21,24,672.13	3,09,703.00	32,53,653.00	0.00	0.00	27,56,88,028.13		1,95,94,626.02	25,60,93,402.11

See accompanying notes forming part of the Financial statements.

For and on behalf of the Trust 

Place : Alappuzha

Date: 14th September 2023



16. BEST PRACTICE ADOPTED

Best Practice-1: Student Counseling

Objectives

The objective of the counseling cell is to encourage the students to understand themselves and identify the problems they face in their daily lives, which include personal, family-related, educational, social, and psychological issues that can be resolved by giving proper guidance, which helps to build self-confidence in them can be resolved by giving proper guidance, which helps to build self-confidence in them.

The Context

- Helping the students with academic difficulties such as slowness in understanding, poor academic and non-academic performance, concentration issues, etc.
- Ensures a confidential atmosphere in which the student can discuss any concerns they may have.
- Assist the students to identify their inner strengths and weaknesses, which enables their holistic development.
- Not only has that, the brilliant students been also to be guided to take part in various inter-collegiate and inter-university competitions.
- Students with broken families are being counseled to build positive relationships, attitudes, and behaviors

The Practice

The student counseling cell is headed by Dr. Dhanasree M. B., who has more than five years of experience in psychological counseling and a Homoeopathic Physician for ten years. A counseling session is organized once a week. The counseling sessions include supporting the emotional and professional growth of students, developing and monitoring counseling support programs, and providing educational and vocational guidance. Counselor can handle 5 to 10 students individually in a day, and a group of 60 to 70 students can be motivated by organizing student-friendly activities such as role play, singing, dancing, playing musical instruments, puzzle play, word games, and quizzes. Such activities will help to promote joy and happiness among students and also help to develop interpersonal relationships between them. Those students who overreact to insignificant problems or get worried with anxiety, fear, and tension are counseled and helped to feel comfortable and calm. Health counseling is also included in this program

Evidence of Success

Students who underwent such counseling sessions were found to be relaxed and gained insight into their thoughts, feelings, and behaviors, leading to a greater understanding of themselves. They learn how to communicate more effectively with others, leading to better relationships. Also, help them identify and address problems in their lives, leading to better decision-making. These changes reflect on their academic performances too

Resources

The programme does not require much financial commitment. A skilled doctor is handling the students and gives support to them to make the better person of tomorrow. All the activities are being recorded for further evaluation of students.

Problems Encountered and Resources Required

- **Matching Mentors and Mentees:** Difficulty in finding suitable matches between mentors and mentees based on interests, personalities, and goals.
- **Mentor Availability:** Mentors may have busy schedules, making it challenging to dedicate sufficient time and attention to their mentees.
- **Communication Barriers:** Lack of effective communication between mentors and mentees can hinder the mentoring relationship and limit its impact.
- **Goal Alignment:** Misalignment between the goals of mentors and mentees may lead to frustration and disengagement.
- **Accountability:** Difficulty in holding mentors and mentees accountable for their commitments and responsibilities.
- **Mentor Training and Support:** Inadequate training and support for mentors may result in ineffective mentoring relationships.
- **Evaluation and Feedback:** Difficulty in assessing the effectiveness of the mentoring program and collecting feedback for continuous improvement.
- **Qualified Counsellors:** Trained professionals who can provide individual, group, or family counselling to students.
- **Counselling Office Space:** A designated area where counselling sessions can be held, ensuring privacy and confidentiality.
- **Confidentiality Protocols:** Procedures and policies to ensure that student information remains confidential unless there's a risk of harm to the student or others.
- **Assessment Tools:** Instruments for evaluating students' academic abilities, interests, personality traits, and mental health status.
- **Referral Networks:** Connections with external mental health professionals, healthcare providers, or specialists for cases that require specialized assistance beyond the scope of the counselling centre.
- **Library of Materials:** Books, articles, and other resources related to personal development, mental, health, academic success, and career exploration.

- Collaboration with Faculty and Staff: Partnerships with educators, administrators, and other campus personnel to identify students in need of support and facilitate interventions.
- Parental Involvement Programs: Initiatives to engage parents or guardians in the counselling process, particularly for younger students or those facing significant challenges.
- Training Programs: Ongoing professional development opportunities for counsellor to enhance their skills and stay updated on best practices in student counselling.
- Feedback Mechanisms: Surveys, focus groups, or other methods for gathering feedback from students to assess the effectiveness of counselling services and identify areas for improvement. .

[Best Practice-2: Student Mentoring Programme](#)

Aim of the practice:

- To counsel students and to interact with them for doubt clearance and problem solving
- To improve teacher-student relationship
- To guide students to choose right career paths for job, higher studies, entrepreneurship, etc
- To train students for improving their behavior and quality of life in the society.

The Context

- Immature students take own decisions.
- Mentorship programme of Mahaguru institute of technology guides and counsels the students in academic, nonacademic and personal matters to achieve their best in life
- The programme aims at addressing deficiencies of students in their attitudes, habits, and knowledge on learning process.

The Practice

- A group of 20 students is usually placed under a mentor.
- Mentor has direct communication with the group 235
- Mentors meet the students on Tuesdays and Thursdays from 4:10 pm to 5:00 pm
- Parents/Guardians of poor attendee/performance students are called to meet the mentors
- Corrective and preventive actions are implemented for further improvement.
- Mentors take initiative to arrange remedial and tutorial classes for slow learners.
- Each mentor maintains a record which is examined by the HOD, the class teacher and counsellors. Mentors take active initiative to arrange student feedback.
- Mentors discuss issues relating to good and bad study habits, study planning and techniques, health, personal relations, examination preparation etc.
- Mahaguru institute of technology regularly arranges mentorship awareness/training programs for newly recruited faculty members. The faculty finds these very useful.
- Academic Journal
- Personality and character documentation

Evidence of Success

- Improved attendance after counseling by mentors.
- Improved teacher-student relationship.
- Better academic performance.
- Enhanced participation in extra-curricular activities.
- More disciplined and stress free students
- Ragging-free campus.

Problems Encountered and Resources Required

- The newly joined faculty members are not accustomed with the mentorship programme.
- Additional orientation course on mentorship to the new faculty
- Lack of sufficient time for one-to-one student interaction.
- Appreciation of mentors through the annual faculty appraisal.
- Financial requirements to organize workshops by hiring experts on mentorship, organizational behavior and stress management on regular basis.